Auswertung von Internetzugriffen

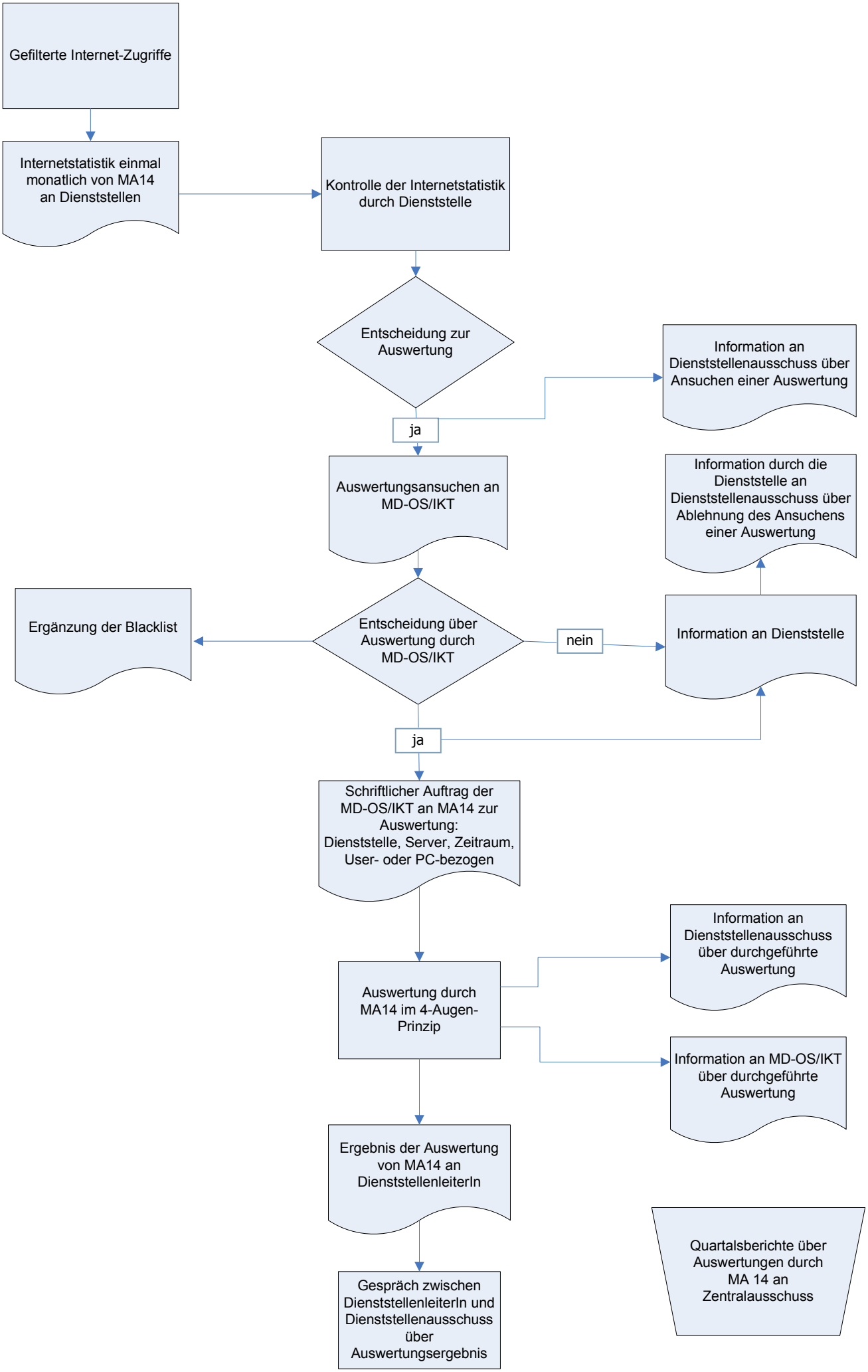

18.12.2008